

	FINAL SURVEY REPORT	PRINCIPAL	XXX	
		ORDER	XXXX	
		DATE	XX.XX.20XX	20XX

VESSEL / SITE /LOCATION	Royal fruits		
CARGO DESCRIPTION	oranges		
Quantity	2 Containers		
ATTENDED INSPECTORS /CODE	B. Hesham	M.Ehab	
SCOPE OF INSPECTION	CLIENT INSTRUCTIONS		



Commodities International Shipping and Survey

As per instruction received from **our principle** to perform Inspection of Potatoes

SCOPE OF INSPECTION: -

- Sampling
- Packing and Label check
- temperature Cargo
- Weight check
- Visual Inspection
- Containers Inspection
- Tally During Loading
- Loading Supervision





Time Log:

Event	Time /Lt.	Date
Arrival	10:00	06/ Apr/2022
Sampling Commenced	10:15	06/ Apr/2022
Sampling Completed	11:00	06/ Apr/2022
Inspection Commenced	11:00	06/ Apr/2022
Inspection Completed	12:30	06/ Apr/2022
Loading Commenced	20:00	06/ Apr/2022
Loading Completed	21:00	06/ Apr/2022

Commodities International Shipping and Survey

1- Sampling

Sampling 10 boxes from 20 pallets as per client instruction.

	
<p>Sampling Random from Pallet</p>	<p>Sampling Random from Pallet</p>
	
<p>Sampling</p>	

Commodities International Shipping and Survey



Name of Beneficiary Bank: **DBS Bank Ltd.**, Branch: DBS Westgate
Address of Beneficiary Bank: 12 Marina Boulevard, DBS Asia Central,
Marina Bay Financial Centre Tower 3, Singapore 018982
Country: Singapore
Account No: **054-906412-2**, SWIFT / BIC Code: **DBSSSGSG**





It's shipping & survey

CISS GROUP PTE.LTD.

Registry address: 10 Anson Road , # 20-05,

International Plaza, Singapore, 079903

Reg.No 201618838R

Operation office: 77 Science Park Drive Str.,

CINTECH III Business Center, #03-25/26,

Singapore 118256



Sampling

2- Packing and label



Label

Commodities International Shipping and Survey



Name of Beneficiary Bank: **DBS Bank Ltd.**, Branch: DBS Westgate
Address of Beneficiary Bank: 12 Marina Boulevard, DBS Asia Central,
Marina Bay Financial Centre Tower 3, Singapore 018982
Country: Singapore
Account No: **054-906412-2**, SWIFT / BIC Code: **DBSSSGSG**





temperature

3- Weight control.

Net weight = 15 Kg



Weight boxes

Commodities International Shipping and Survey



Weight control



Weight control

4- Visual inspections

- Quality control report

Commodities International Shipping and Survey



General cargo condition

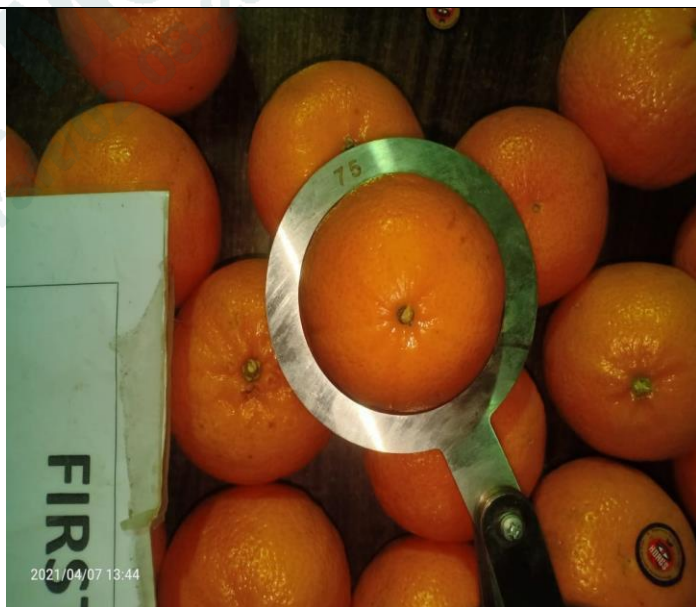

Caliber < 75mm

Commodities International Shipping and Survey



Non Standard



Weight\Non Standard

Commodities International Shipping and Survey



First Categories



First Categories

Commodities International Shipping and Survey



Name of Beneficiary Bank: **DBS Bank Ltd.**, Branch: DBS Westgate
Address of Beneficiary Bank: 12 Marina Boulevard, DBS Asia Central,
Marina Bay Financial Centre Tower 3, Singapore 018982
Country: Singapore
Account No: **054-906412-2**, SWIFT / BIC Code: **DBSSSGSG**





brix

5. Containers Inspection



Containers Inspection

Commodities International Shipping and Survey



It's shipping & survey

CISS GROUP PTE.LTD.

Registry address: 10 Anson Road , # 20-05,
International Plaza, Singapore, 079903

Reg.No 201618838R

Operation office: 77 Science Park Drive Str.,
CINTECH III Business Center, #03-25/26,
Singapore 118256

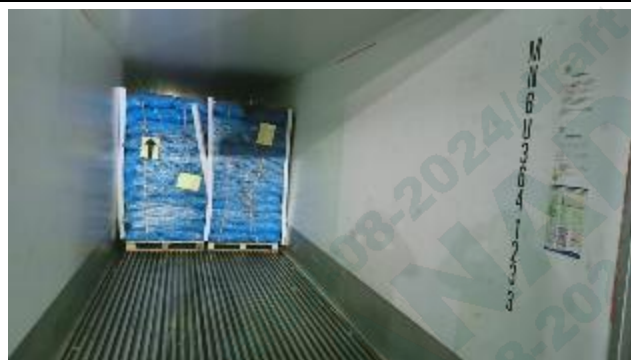

Loading Containers supervision



Data Logger



Completed Loading

Commodities International Shipping and Survey



Name of Beneficiary Bank: **DBS Bank Ltd.**, Branch: DBS Westgate
Address of Beneficiary Bank: 12 Marina Boulevard, DBS Asia Central,
Marina Bay Financial Centre Tower 3, Singapore 018982
Country: Singapore.
Account No: **054-906412-2**, SWIFT / BIC Code: **DBSSSGSG**





It's shipping & survey

CISS GROUP PTE.LTD.

Registry address: 10 Anson Road , # 20-05,
International Plaza, Singapore, 079903

Reg.No 201618838R

Operation office: 77 Science Park Drive Str.,
CINTECH III Business Center, #03-25/26,
Singapore 118256

The results of inspection are valid for the time and place of inspection only.

CISS GROUP did not control movements of the containers from the date and time of inspection or witness the loading of containers on board the vessel.

This inspection has been performed on the goods for which it was requested according to our professional standards and to the best of our knowledge on the date and at the place it was performed, within the scope of instructions received. This inspection does not release seller(s) and/or supplier(s) and/or shipper(s) and/or other parties involved from their respective contractual obligations and does not prejudice the buyer(s)/receiver(s)' right to claim, under applicable law and contract, compensation from seller(s)/supplier(s)/shipper(s) regarding any defects not detected during our inspection or occurring thereafter. This inspection is also subject to CISS GROUP Terms and Conditions of Business (<http://www.ciss-group.com>). Headings and titles in this certificate/report are for reference only and the findings contained herein prevail as stated.

Signed and dated

XX.XX.20XX

FOR AND ON BEHALF OF

CISS GROUP



Commodities International Shipping and Survey



Name of Beneficiary Bank: **DBS Bank Ltd.**, Branch: DBS Westgate
Address of Beneficiary Bank: 12 Marina Boulevard, DBS Asia Central,
Marina Bay Financial Centre Tower 3, Singapore 018982
Country: Singapore.
Account No: **054-906412-2**, SWIFT / BIC Code: **DBSSSGSG**

